



Office Phone No. 01259-275055

GOVT. COLLEGE KOSLI, REWARI -123302
DISTT. REWARI (HARYANA)

Email Id: - govt.collegekosli@gmail.com

WEBSITE: gckosli.ac.in

Ref. No. GCK/2024/NAAC/ 003

Dated: 07.02.2024

Matrix No. 2.3.1.: Student centric methods, such as experiential learning, participative learning and problem solving methodologies are used for enhancing learning experience using ICT tools :

The main motive of the college is the holistic development of the students. The teaching –learning process is students oriented or student centric. The institute provides the students the facilities of library, Smart rooms, Laboratories and Wi-Fi in the campus. For this, the teachers keep students engaged in classroom by group discussions and by questioning. Assignments are given to students to improve their logical thinking. Seminars were given by students which helps them to more focus in related topic and expertise them in that field, develop their morale and also learn different way of networking. The college has well equipped labs of Computer, Physics, Chemistry, Botany, Mathematics, Language, Zoology and Geography to explore the student's practical and experimental knowledge. This type of learning provides students opportunities to apply their taught knowledge and use this in solving the problem. It enhances the ability of the students to real-world challenges and tries to find out the solution of problems. The teachers use ICT tools like smart classroom for making teaching and learning more effective. Teaching through PPT makes the understanding of concept more easy, effective and memorable for larger time. Students are also encouraged to present their assignment work through PPT which makes them more tech-savvy. All teachers have their own You Tube channels through which they teach students even when the offline classes were not possible because of COVID-19. The basic knowledge of computer is compulsory for all the students and this Computer Awareness Certificate Course is part of all the students of all streams. For this course, a well-equipped computer lab available in this college. This compulsory course makes students computer literate, which is a must having knowledge in today's era. Along with this, conduct of unit tests, revision of syllabus, mentor discussion with students follows by the problem solving approach of teaching- learning

NAAC Coordinator

Principal
Govt. College Kosli
Distt. Rewari

Documents: Relevant Documents and Photographs.

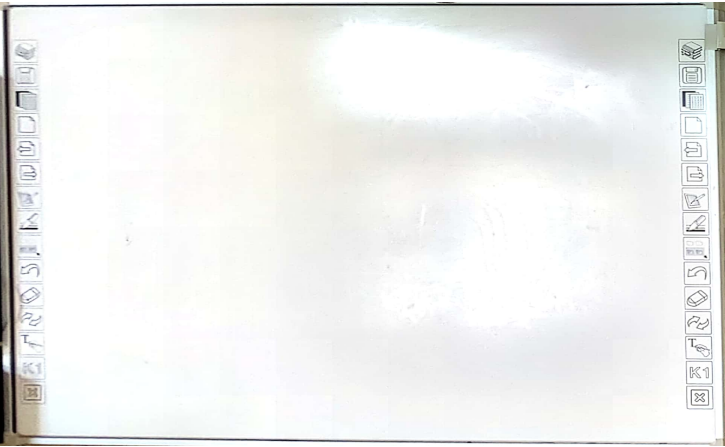

इदगाह (मुंशी प्रेमचन्द)

1. हासिद *
2. अमीना *
3. महमूद
4. सम्प्री
5. नूर
6. प्रोहसिन





